



The Airvo NHFT system

Richard Canters, BRIC meeting 16-17 April 2026 Birmingham

 **Maastricht**



 Maastricht University

 Maastricht UMC+

Treatment in breath hold

- Larger lung volume and better delineation

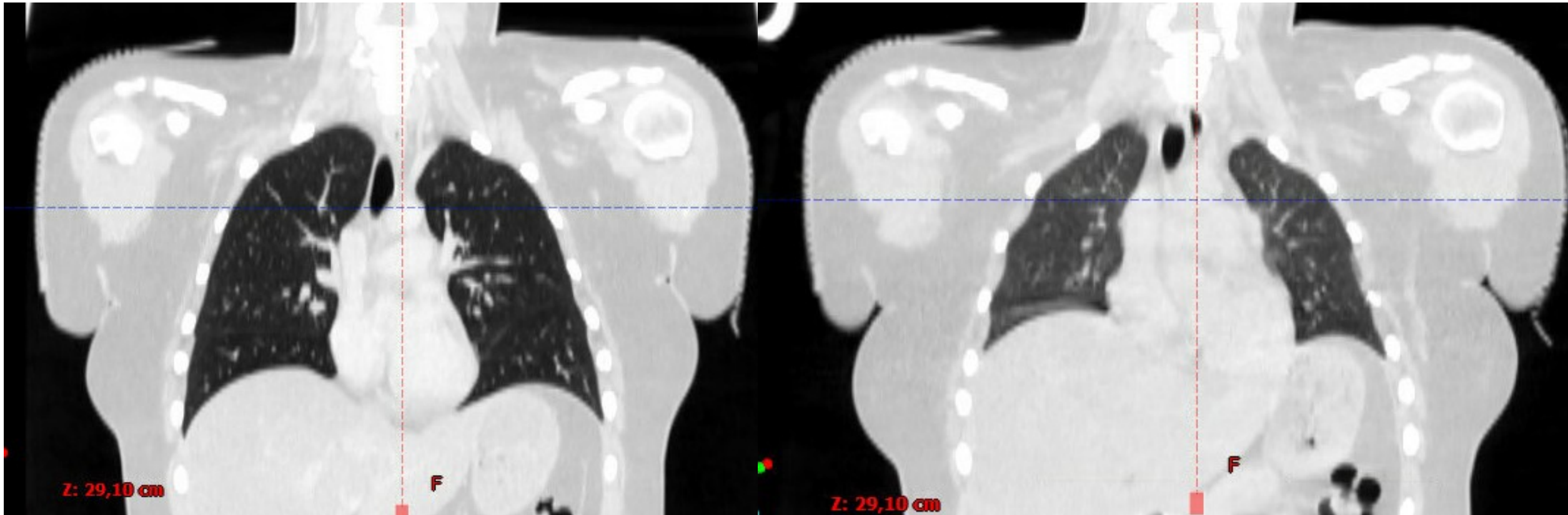

Treatment in breath hold

- Cone beam improvement: FB vs BH

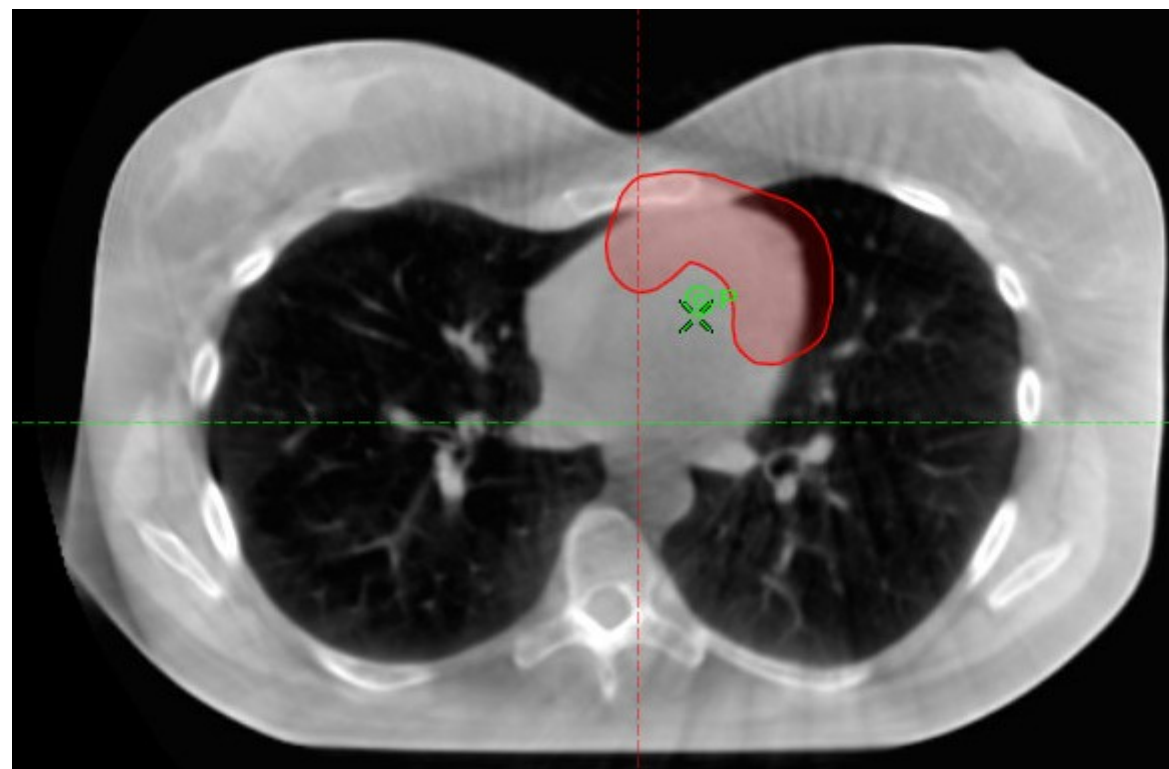
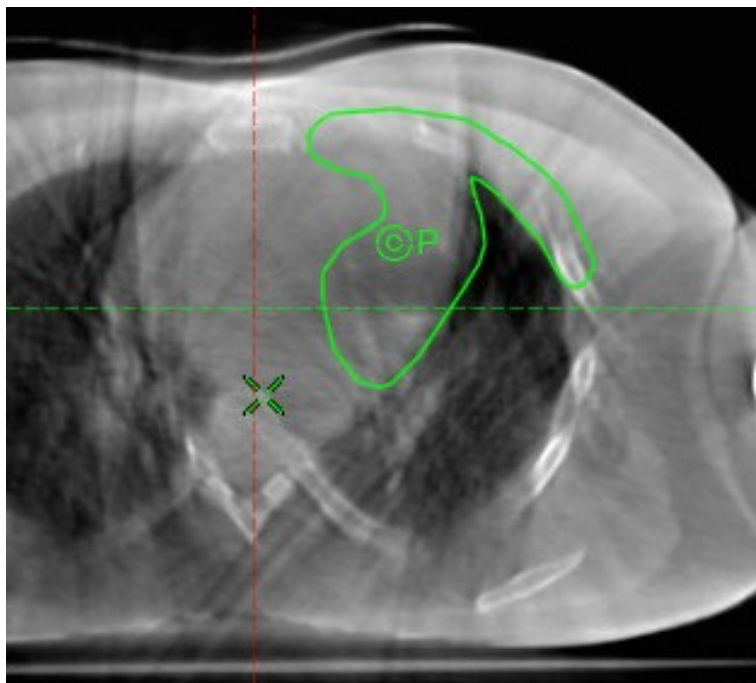

Treatment in breath hold

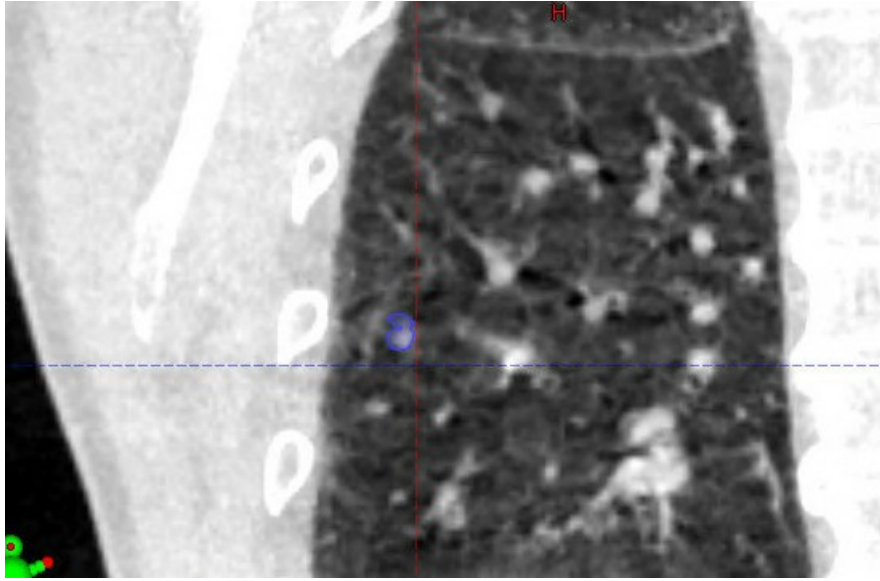

tumor
visibility

Planning CT

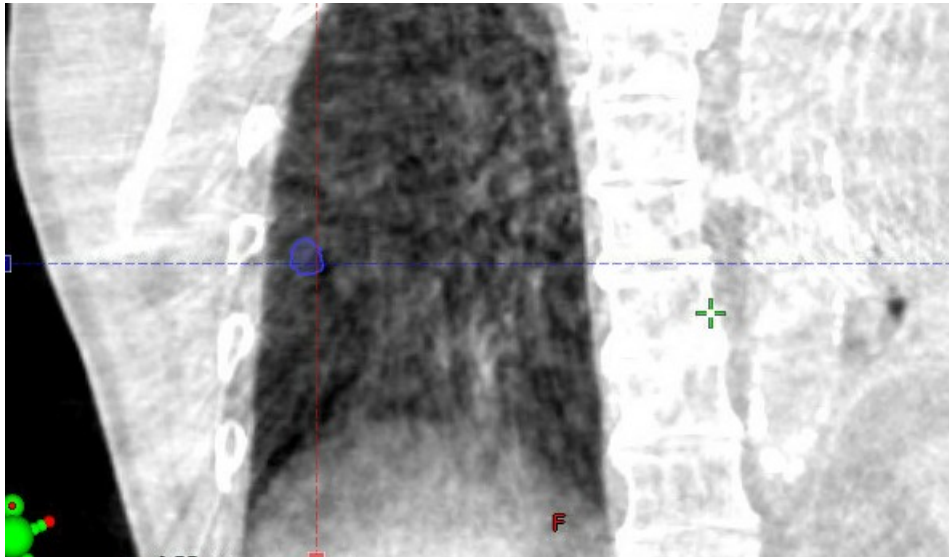
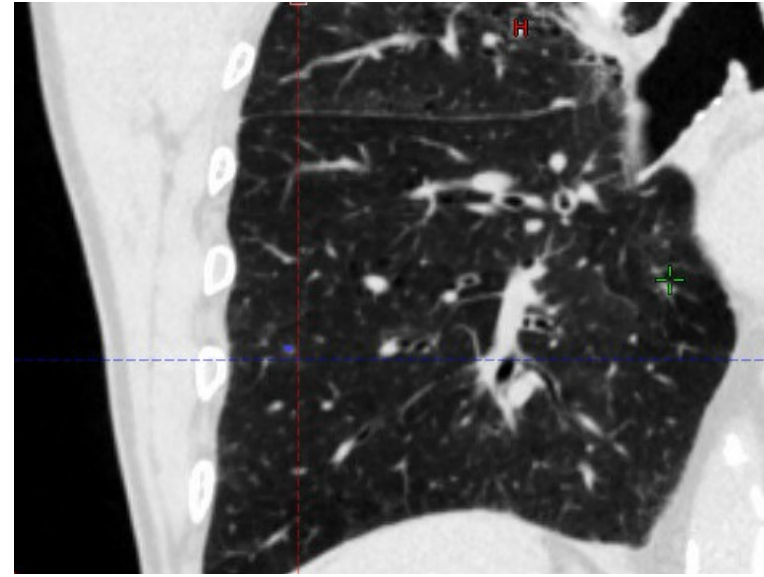

Halcyon
hypersight

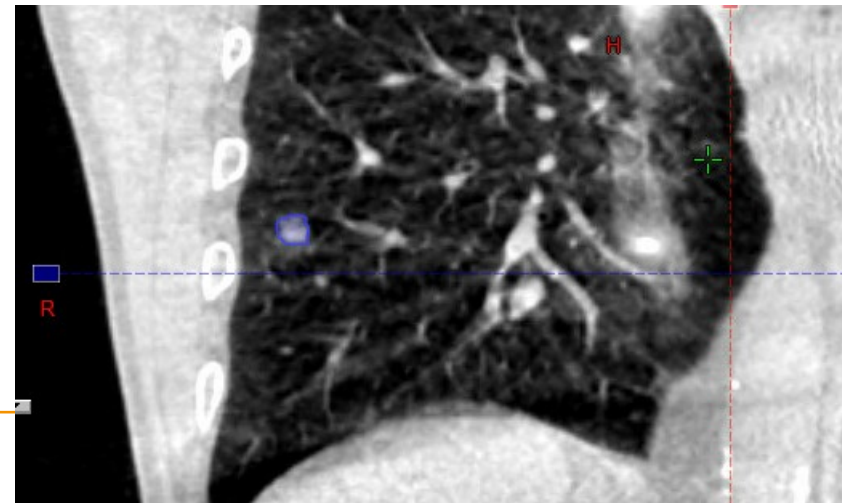

Treatment in breath hold

- Less artifacts



Treatment in breath hold

- Dosimetric gains

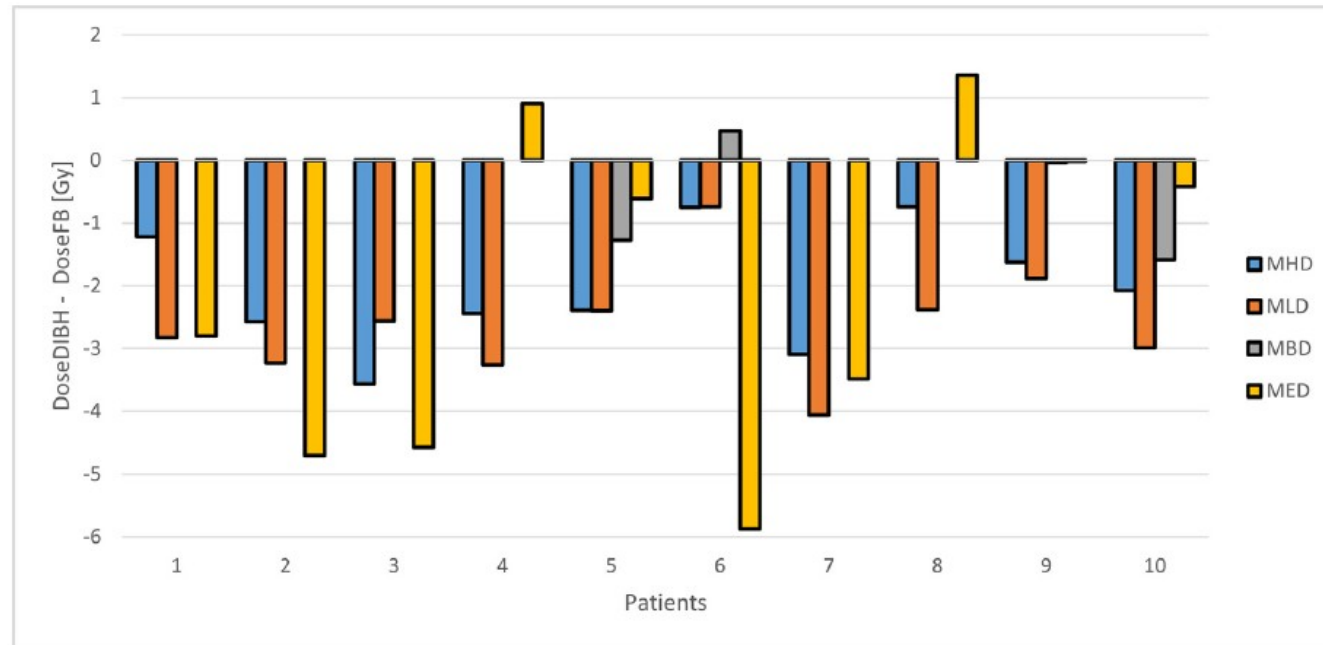

Fig. 4. Dose in breath hold plan minus dose in free breathing plan for mean dose in heart (MHD), lung (MLD), breast (MBD), and esophagus (MED).

Canters et al. Radiother Oncol 2023

The Airvo Optiflow system

- Oxygen
- Humidification
- Heating
- Nasal flow

Fisher & Paykel
HEALTHCARE

Courtesy Fisher & Paykel

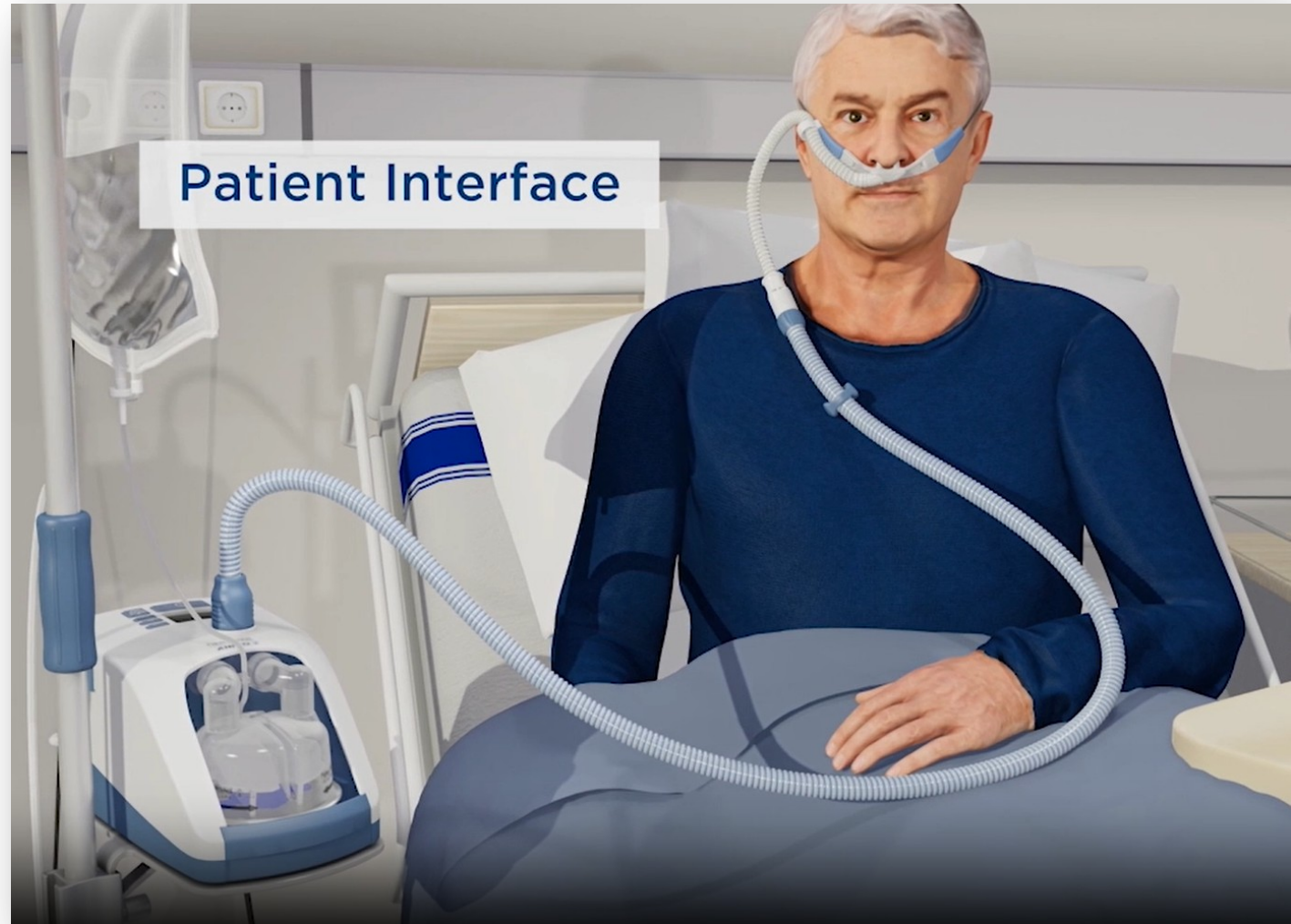

The Airvo Optiflow system

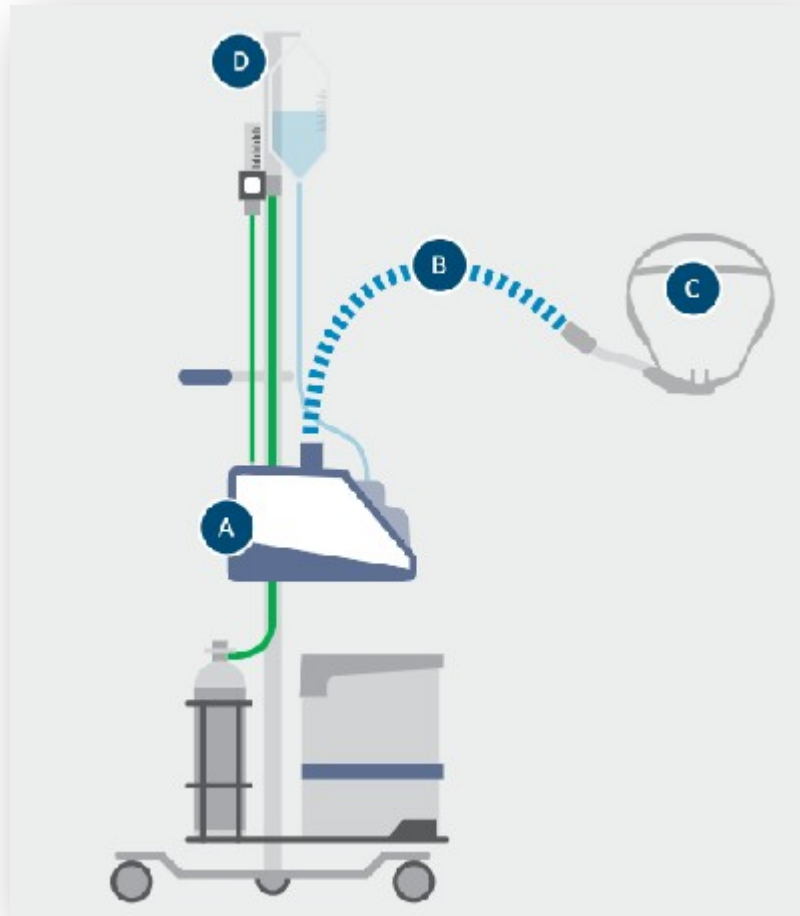

Courtesy Fisher & Paykel

AIRVO 2 AND ACCESSORIES

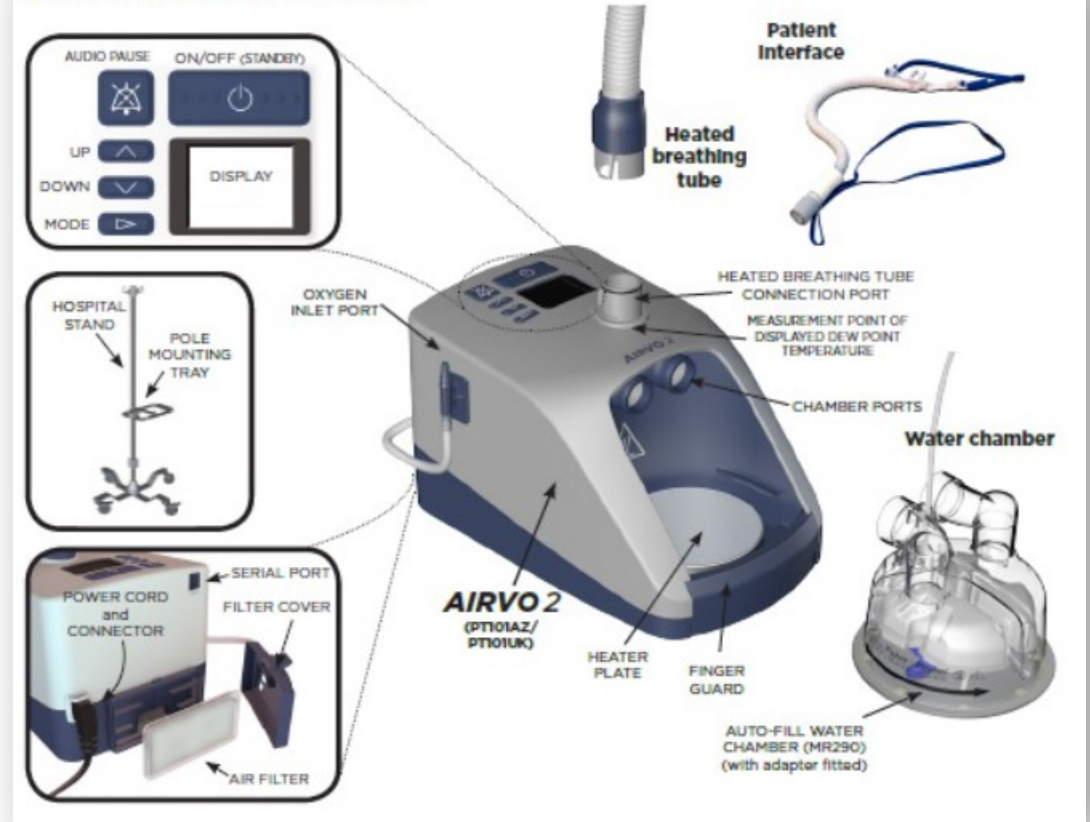

The Airvo Optiflow system

Technical data

- 2-60 l/min airflow
- Bottle or wall oxygen connection possible
- 21% - 80% oxygen
- Heating of air to body temperature
- Humidification of air flow
- Self disinfection cycle



Application in Maastrro

- Prolonging breath hold
 - Lymphoma (XT and PT)
 - Liver SBRT
 - Lung SBRT
 - Pancreas SBRT
- Used in combination with SGRT and gating

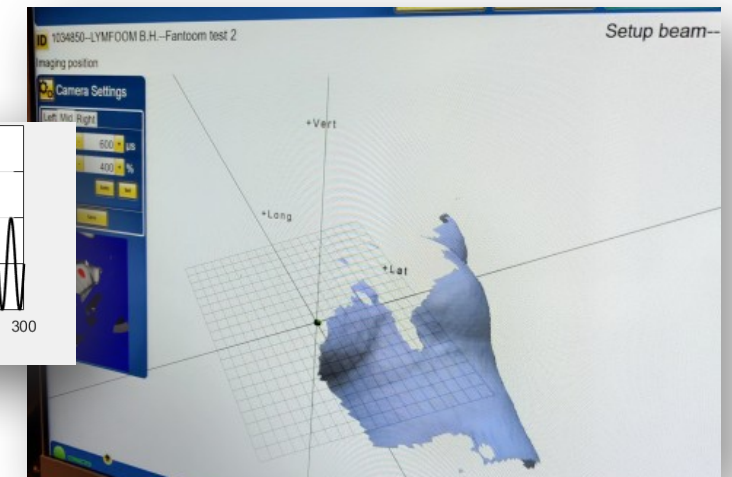
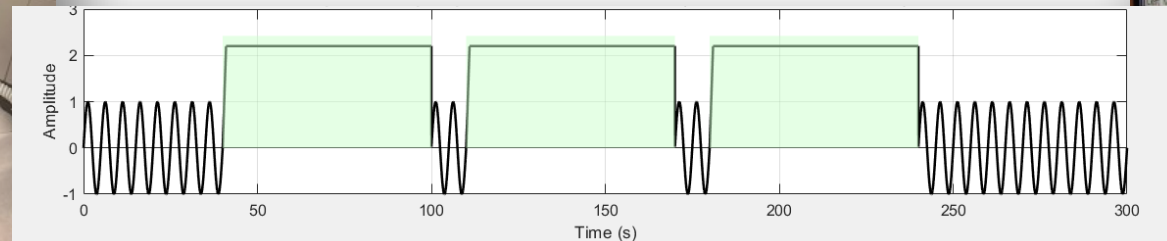
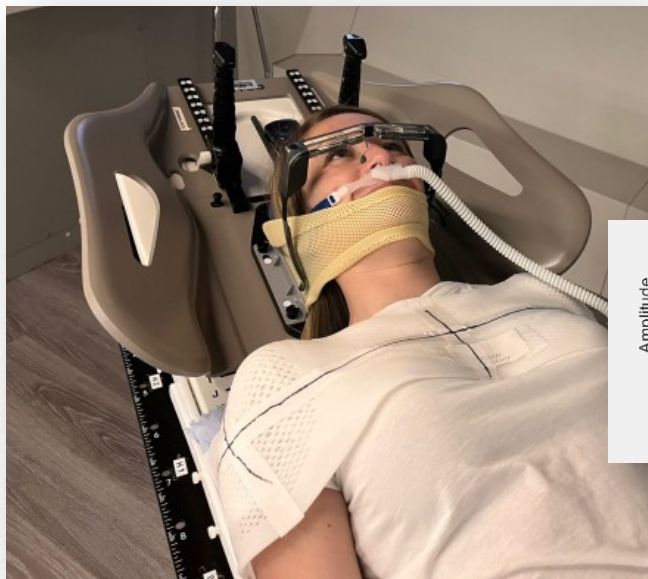

ENTheR study

Visually guided breath-hold with nasal high flow therapy

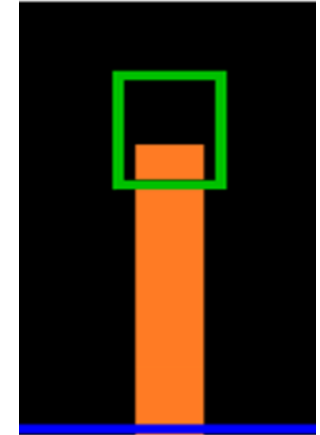
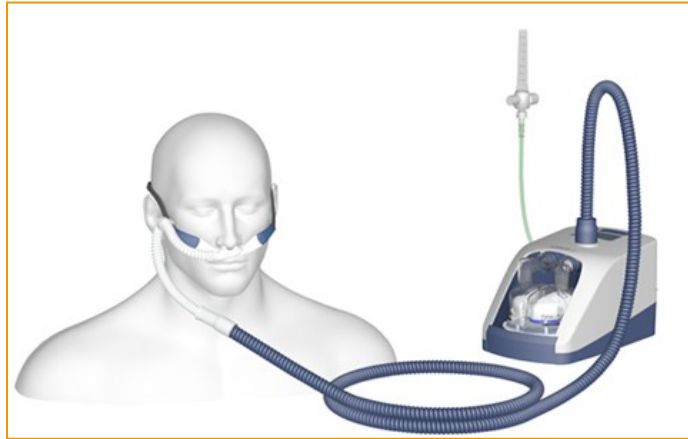

Non-small cell lung cancer patients

Reduce breathing motion

NHFT with humidified air (flow 40 L/min and 80% O₂)

First time used in RT setting

Lymphoma, photons

- Breath holds were stable
- Similar stability with and without NHFT
- NHFT +/- doubled BH duration
- Larger spread in BH duration in NHFT: beam on time

Table 2
Overview of inter and intra fraction random (σ) and systematic (Σ) setup errors in left-right (LR), craniocaudal (CC), and anterior-posterior (AP) direction as well as the resulting margins, both for free breathing as well as breath hold.

	Inter fraction motion DIBH [mm]	Intra fraction motion DIBH [mm]	Inter fraction motion free breathing [mm]
Σ_{LR}	0.9	0.8	0.7
Σ_{CC}	1.3	0.7	2.1
Σ_{AP}	1.1	0.5	1
σ_{LR}	1.2	1.0	0.6
σ_{CC}	1.9	1.7	1.8
σ_{AP}	1.3	1.2	1.1
Margins [mm]			
LR	4		3
CC	5		7
AP	4		4

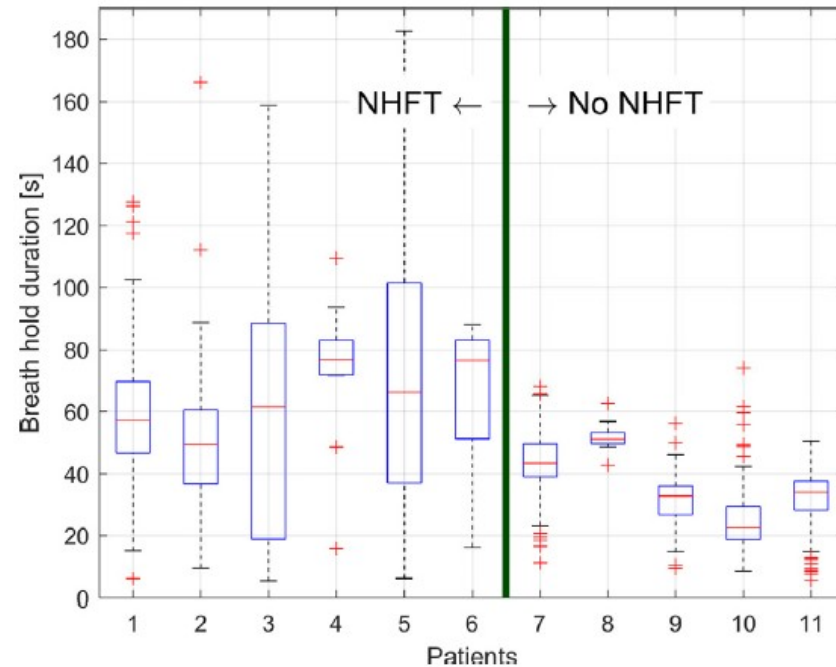
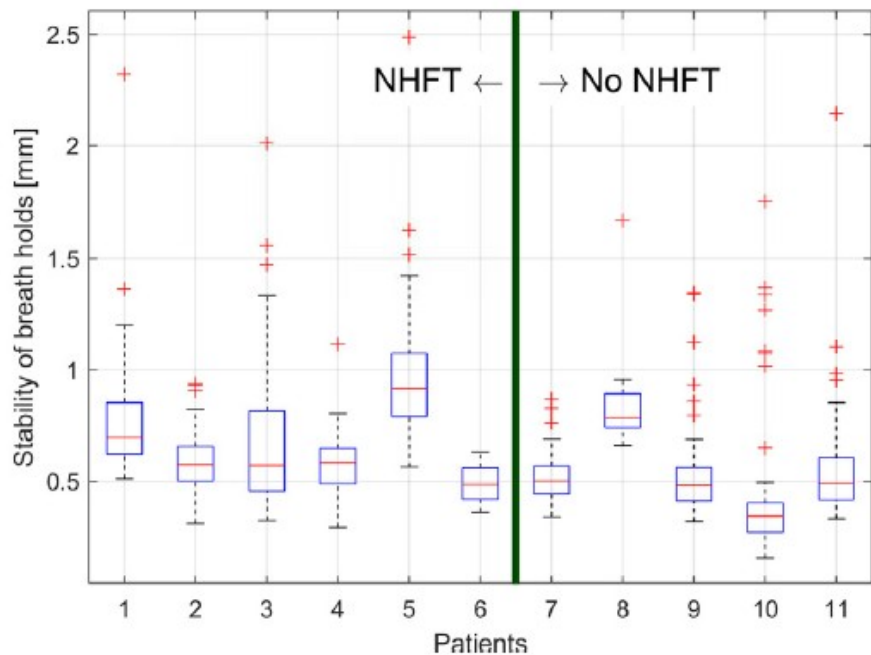

Why airvo optiflow?

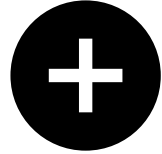

- Easy to use (airflow, O₂ level, humidity)
- No support from IC/anesthesiologie necessary
- Breath holds twice the normal length
- Stable breath holds

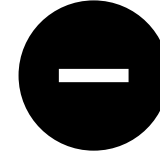

- No control over breath hold depth (combined with SGRT this is largely solved)
- No control over lung volume

Thank you for your attention!

RTTs

Kim van der Klugt
Fleur Vereijken
Maud Cobben
Maud van den Bosch
Indra Lubken
Kirsten Kremer
Anne van Engelen
Cissy Stultiens
Marije Velders
Femke Visser
Eva Rousch
Debby Tissen
Esther Van Enckevort

RTOs

Bastiaan Ta
Maaïke Berbée
Karolien Verhoeven
Liesbeth Boersma
Stéphanie Peeters

Physicists

Gloria Vilches-Freixas
Esther Kneepkens
Richard Canters
Giorgio Cartechini

Femke Vaassen
Colien Hazelaar
Iaria Rinaldi
...



Slides courtesy Stephanie Peeters and Bastiaan Ta